

LES PRELUDES 22

E^b CONTRABASS CLARINETS

OHLONE COLLEGE
MUSIC DEPT.

FRANZ LISZT
TRANSCRIBED BY MARK H. MINOSLEY

Andante

43600 MISSION BLVD.
FREMONT, CALIF. 94539

poco rit.

2 piu rit.

1 a tempo p

poco rit. 2 piu rit. 3 a tempo

2 p

3 p poco a poco cresc.

piu cresc.

TURN QUICKLY!

Andante maestoso

molto rit.

4

L'istesso tempo

dim. ---

poco rall.

5 a tempo

6

7 L'istesso tempo

poco cresc. ---

poco a poco accel.

8

9

poco rall.

cresc. ---

a tempo poco rall. a tempo rit.

10

pp *Allegro ma non troppo* *sur*

(Soli) *pp* *AD LIB.* *pp*

11

5 *cresc. e stringendo* 6

Allegro tempestuoso

12 *sempre f*
Molto agitato ed. accel.

13 *a tempo, agitato*

14

poco rall.

15 un poco piu moderato

dim. rit. a tempo 4

Recit. poco rall.

16

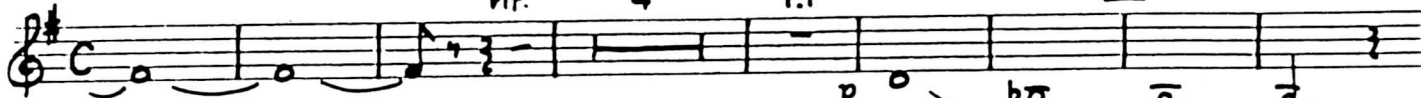

Allegretto pastorale

poco rall.

4

pp #♭. ♭. ♭. ♭.

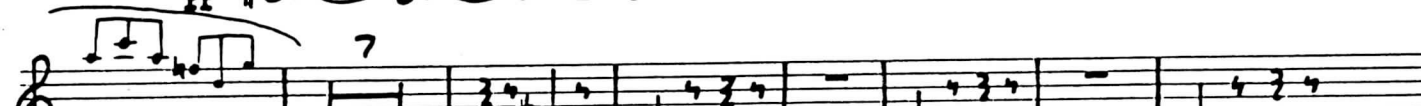

(p)

22 poco a poco piu mosso

2

2

2 [23] poco a poco piu mosso (al Allegro marziale)

[24]

[25]

[26]

[27] Allegro marziale animato 4

[28]

poco rit. 2 [29] Tempo di marcia

30 *Ru maestoso*